



**LICENSING ACT 2003  
NOTICE FOR WEBSITE OF APPLICATION FOR A NEW PREMISES LICENCE**

**NOTICE is hereby given that: Olney Rugby Football Club**

**Have applied to the Licensing Authority at Milton Keynes Council for a premises licence at**

**At: Olney Rugby Football Club, Recreation Ground, East Street, MK46 4DW**

**The following licensable activities are proposed during the following times:**

**Live Music, Recorded Music and anything similar**

**Monday to Sunday 09:00 – 01:00 the following day**

**Alcohol – on and off sales**

**Monday to Sunday 08:00 – 01:00 the following day**

**Late Night Refreshment**

**Monday to Sunday 23:00 – 01:00 the following day**

**Opening times**

**Monday to Sunday 08:00 – 01:30 the following day**

**There are restrictions on the use of the outside areas. Full details in application.**

**Any person or responsible authority wishing to make representations either against or in support of the application must do so in writing by 16 March 2020 To the following address: LICENSING TEAM, MILTON KEYNES COUNCIL, CIVIC, 1 SAXON GATE EAST, MILTON KEYNES**

**Tel: 01908 252800**

**Email: [licensing@milton-keynes.gov.uk](mailto:licensing@milton-keynes.gov.uk)**

**Representations received in response to this application will ordinarily be made available for public inspection, including disclosure to the applicant and any relevant responsible authorities unless agreed otherwise. Representations must relate to one or more of the licensing objectives (namely crime and disorder, public nuisance, public safety, or protection of children from harm.) It is an offence to knowingly or recklessly make a false statement in connection with an application and unlimited fine is liable on summary conviction for the offence.**

**Dated this 18 February 2020**

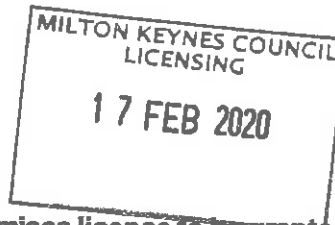

17/2/2020  
OSL  
need OS consent but accept  
154893

**Application for a premises licence to be granted  
under the Licensing Act 2003**

**PLEASE READ THE FOLLOWING INSTRUCTIONS FIRST**

We Olney Rugby Club Committee

*(Insert name(s) of applicant)*

**apply for a premises licence under section 17 of the Licensing Act 2003 for the premises described in Part 1 below (the premises) and I/we are making this application to you as the relevant licensing authority in accordance with section 12 of the Licensing Act 2003**

**Part 1 – Premises details**

Postal address of premises or, if none, ordnance survey map reference or description			
OLNEY RUGBY FOOTBALL CLUB			
RECREATION GROUND			
EAST STREET			
Post town	Olney	Postcode	MK46 4DW

Telephone number at premises (if any)	T.B.A.
Non-domestic rateable value of premises	£ 11,750

**Part 2 - Applicant details**

Please state whether you are applying for a premises licence as **appropriate** Please tick as **appropriate**

- a) an individual or individuals \*  please complete section (A)
- b) a person other than an individual \*
  - i as a limited company/limited liability partnership  please complete section (B)
  - ii as a partnership (other than limited liability)  please complete section (B)
  - iii as an unincorporated association or  please complete section (B)
  - iv other (for example a statutory corporation)  please complete section (B)
- c) a recognised club  please complete section (B)
- d) a charity  please complete section (B)
- e) the proprietor of an educational establishment  please complete section (B)

- f) a health service body  please complete section (B)
- g) a person who is registered under Part 2 of the Care Standards Act 2000 (c14) in respect of an independent hospital in Wales  please complete section (B)
- ga) a person who is registered under Chapter 2 of Part 1 of the Health and Social Care Act 2008 (within the meaning of that Part) in an independent hospital in England  please complete section (B)
- h) the chief officer of police of a police force in England and Wales  please complete section (B)

\* If you are applying as a person described in (a) or (b) please confirm (by ticking yes to one box below):

- I am carrying on or proposing to carry on a business which involves the use of the premises for licensable activities; or
- I am making the application pursuant to a statutory function or
- a function discharged by virtue of Her Majesty's prerogative

**(A) INDIVIDUAL APPLICANTS** (fill in as applicable)

Mr <input type="checkbox"/>		Mrs <input type="checkbox"/>		Miss <input type="checkbox"/>		Ms <input type="checkbox"/>		Other Title (for example, Rev)	
Surname					First names				
Date of birth				I am 18 years old or over <input type="checkbox"/>			Please tick yes		
Nationality									
Current residential address if different from premises address									
Post town							Postcode		
Daytime contact telephone number									
E-mail address (optional)									

**SECOND INDIVIDUAL APPLICANT** (if applicable)

Mr <input type="checkbox"/>		Mrs <input type="checkbox"/>		Miss <input type="checkbox"/>		Ms <input type="checkbox"/>		Other Title (for example, Rev)	
-----------------------------	--	------------------------------	--	-------------------------------	--	-----------------------------	--	--------------------------------	--

<b>Surname</b>		<b>First names</b>	
<b>Date of birth</b>		I am 18 years old or over <input type="checkbox"/>	<b>Please tick yes</b>
<b>Nationality</b>			
Current residential address if different from premises address			
Post town		Postcode	
<b>Daytime contact telephone number</b>			
<b>E-mail address (optional)</b>			

**(B) OTHER APPLICANTS**

**Please provide name and registered address of applicant in full. Where appropriate please give any registered number. In the case of a partnership or other joint venture (other than a body corporate), please give the name and address of each party concerned.**

<b>Name</b> Olney Rugby Football Club Committee
<b>Recreation Ground</b> East Street Olney MK46 4DW
<b>Registered number (where applicable)</b>
<b>Description of applicant (for example, partnership, company, unincorporated association etc.)</b> Recognised club
<b>Telephone number (if any)</b> 01234 712880
<b>E-mail address (optional)</b>

**Part 3 Operating Schedule**

When do you want the premises licence to start?

DD	MM	YYYY

If you wish the licence to be valid only for a limited period, when do you want it to end?

DD	MM	YYYY

Please give a general description of the premises (please read guidance note 1)

The premises is an established rugby club that has held a club premises certificate for 15 years. The premises consists of a club house, external patio, small shed for providing off sales and an area of land to be used to erect a marquee twice a year.

If 5,000 or more people are expected to attend the premises at any one time, please state the number expected to attend.

What licensable activities do you intend to carry on from the premises?

(please see sections 1 and 14 and Schedules 1 and 2 to the Licensing Act 2003)

Provision of regulated entertainment (please read guidance note 2)

Please tick all that apply

- |   |                          |
|---|--------------------------|
| a) plays (if ticking yes, fill in box A)  | <input type="checkbox"/> |
| b) films (if ticking yes, fill in box B)  | <input type="checkbox"/> |
| c) indoor sporting events (if ticking yes, fill in box C)   | <input type="checkbox"/> |
| d) boxing or wrestling entertainment (if ticking yes, fill in box D)  | <input type="checkbox"/> |
| e) live music (if ticking yes, fill in box E)   | x                        |
| f) recorded music (if ticking yes, fill in box F)   | x                        |
| g) performances of dance (if ticking yes, fill in box G)  | <input type="checkbox"/> |
| h) anything of a similar description to that falling within (e), (f) or (g) (if ticking yes, fill in box H) | x                        |

**Provision of late night refreshment** (if ticking yes, fill in box I)

x

**Supply of alcohol** (if ticking yes, fill in box J)

X

**In all cases complete boxes K, L and M**

**A**

<b>Plays</b> Standard days and timings (please read guidance note 7)			<b>Will the performance of a play take place indoors or outdoors or both – please tick</b> (please read guidance note 3)		Indoors	<input type="checkbox"/>
					Outdoors	<input type="checkbox"/>
Day	Start	Finish			Both	<input type="checkbox"/>
Mon			<b>Please give further details here</b> (please read guidance note 4)			
Tue						
Wed			<b>State any seasonal variations for performing plays</b> (please read guidance note 5)			
Thur						
Fri			<b>Non standard timings. Where you intend to use the premises for the performance of plays at different times to those listed in the column on the left, please list</b> (please read guidance note 6)			
Sat						
Sun						

**B**

<b>Films</b> Standard days and timings (please read guidance note 7)			<b>Will the exhibition of films take place indoors or outdoors or both – please tick</b> (please read guidance note 3)		Indoors <input type="checkbox"/>
					Outdoors <input type="checkbox"/>
Day	Start	Finish			Both <input type="checkbox"/>
Mon			<b>Please give further details here</b> (please read guidance note 4)		
Tue					
Wed			<b>State any seasonal variations for the exhibition of films</b> (please read guidance note 5)		
Thur					
Fri			<b>Non standard timings. Where you intend to use the premises for the exhibition of films at different times to those listed in the column on the left, please list</b> (please read guidance note 6)		
Sat					
Sun					



C

Indoor sporting events Standard days and timings (please read guidance note 7)			<b>Please give further details</b> (please read guidance note 4)
Day	Start	Finish	
Mon			
Tue			<b>State any seasonal variations for indoor sporting events</b> (please read guidance note 5)
Wed			
Thur			<b>Non standard timings. Where you intend to use the premises for indoor sporting events at different times to those listed in the column on the left, please list</b> (please read guidance note 6)
Fri			
Sat			
Sun			

**D**

<b>Boxing or wrestling entertainments</b> Standard days and timings (please read guidance note 7)			<b>Will the boxing or wrestling entertainment take place indoors or outdoors or both – please tick</b> (please read guidance note 3)	Indoors	<input type="checkbox"/>
				Outdoors	<input type="checkbox"/>
				Both	<input type="checkbox"/>
Day	Start	Finish			
Mon			<b>Please give further details here</b> (please read guidance note 4)		
Tue					
Wed			<b>State any seasonal variations for boxing or wrestling entertainment</b> (please read guidance note 5)		
Thur					
Fri			<b>Non standard timings. Where you intend to use the premises for boxing or wrestling entertainment at different times to those listed in the column on the left, please list</b> (please read guidance note 6)		
Sat					
Sun					

**E**

<b>Live music</b> Standard days and timings (please read guidance note 7)			<b>Will the performance of live music take place indoors or outdoors or both – please tick</b> (please read guidance note 3)	Indoors	<input type="checkbox"/>
				Outdoors	<input type="checkbox"/>
				Both	x
Day	Start	Finish	<b>Please give further details here</b> (please read guidance note 4)		
Mon	0900	0100			
Tue	0900	0100			
			<b>State any seasonal variations for the performance of live music</b> (please read guidance note 5)		
Wed	0900	0100			
Thur	0900	0100			
			<b>Non standard timings. Where you intend to use the premises for the performance of live music at different times to those listed in the column on the left, please list</b> (please read guidance note 6)		
Fri	0900	0100			
Sat	0900	0100			
Sun	0900	0100			

**F**

<b>Recorded music</b> Standard days and timings (please read guidance note 7)			<b>Will the playing of recorded music take place indoors or outdoors or both – please tick</b> (please read guidance note 3)	
			Indoors	<input type="checkbox"/>
			Outdoors	<input type="checkbox"/>
Day	Start	Finish	Both	x
Mon	0900	0100	<b>Please give further details here</b> (please read guidance note 4)	
Tue	0900	0100		
Wed	0900	0100	<b>State any seasonal variations for the playing of recorded music</b> (please read guidance note 5)	
Thur	0900	0100		
Fri	0900	0100	<b>Non standard timings. Where you intend to use the premises for the playing of recorded music at different times to those listed in the column on the left, please list</b> (please read guidance note 6)	
Sat	0900	0100		
Sun	0900	0100		

**G**

<b>Performances of dance</b> Standard days and timings (please read guidance note 7)			<b>Will the performance of dance take place indoors or outdoors or both – please tick</b> (please read guidance note 3)		Indoors	<input type="checkbox"/>
					Outdoors	<input type="checkbox"/>
Day	Start	Finish			Both	<input type="checkbox"/>
Mon			<b>Please give further details here</b> (please read guidance note 4)			
Tue			<b>State any seasonal variations for the performance of dance</b> (please read guidance note 5)			
Wed			<b>Non standard timings. Where you intend to use the premises for the performance of dance at different times to those listed in the column on the left, please list</b> (please read guidance note 6)			
Thur						
Fri						
Sat						
Sun						

# H

<b>Anything of a similar description to that falling within (e), (f) or (g)</b> Standard days and timings (please read guidance note 7)			Please give a description of the type of entertainment you will be providing		
Day	Start	Finish	<b>Will this entertainment take place indoors or outdoors or both – please tick</b> (please read guidance note 3)	Indoors	<input type="checkbox"/>
Mon	0900	0100		Outdoors	<input type="checkbox"/>
				Both	x
Tue	0900	0100	<b>Please give further details here</b> (please read guidance note 4)		
Wed	0900	0100	<b>State any seasonal variations for entertainment of a similar description to that falling within (e), (f) or (g)</b> (please read guidance note 5)		
Thur	0900	0100	<b>Non standard timings. Where you intend to use the premises for the entertainment of a similar description to that falling within (e), (f) or (g) at different times to those listed in the column on the left, please list</b> (please read guidance note 6)		
Fri	0900	0100			
Sat	0900	0100			
Sun	0900	0100			

<b>Late night refreshment</b> Standard days and timings (please read guidance note 7)			<b>Will the provision of late night refreshment take place indoors or outdoors or both – please tick (please read guidance note 3)</b>	
			Indoors	<input type="checkbox"/>
			Outdoors	<input type="checkbox"/>
Day	Start	Finish	Both	x
Mon	2300	0100	<b>Please give further details here</b> (please read guidance note 4)	
Tue	2300	0100		
Wed	2300	0100	<b>State any seasonal variations for the provision of late night refreshment</b> (please read guidance note 5)	
Thur	2300	0100		
Fri	2300	0100	<b>Non standard timings. Where you intend to use the premises for the provision of late night refreshment at different times, to those listed in the column on the left, please list</b> (please read guidance note 6)	
Sat	2300	0100		
Sun	2300	0100		

J

<b>Supply of alcohol</b> Standard days and timings (please read guidance note 7)			<b>Will the supply of alcohol be for consumption – please tick</b> (please read guidance note 8)	On the premises	<input type="checkbox"/>
				Off the premises	<input type="checkbox"/>
Day	Start	Finish		Both	X
Mon	0800	0100	<b>State any seasonal variations for the supply of alcohol</b> (please read guidance note 5)		
Tue	0800	0100			
			<b>Non standard timings. Where you intend to use the premises for the supply of alcohol at different times to those listed in the column on the left, please list</b> (please read guidance note 6)		
Wed	0800	0100			
Thur	0800	0100			
Fri	0800	0100			
Sat	0800	0100			
Sun	0800	0100			

**State the name and details of the individual whom you wish to specify on the licence as designated premises supervisor (Please see declaration about the entitlement to work in the checklist at the end of the form):**

Name		Teresa Coyle	
Date of birth		[REDACTED]	
ADDRESS		[REDACTED]	
Postcode	[REDACTED]		
Personal licence number (if known)		154081	
Issuing licensing authority (if known)		Milton Keynes Council	

Ⓢ



□□  
K

**Please highlight any adult entertainment or services, activities, other entertainment or matters ancillary to the use of the premises that may give rise to concern in respect of children (please read guidance note 9).**

NONE

L

<b>Hours premises are open to the public</b> Standard days and timings (please read guidance note 7)			<b>State any seasonal variations</b> (please read guidance note 5)
Day	Start	Finish	
Mon	08.00	0130	
Tue	08.00	0130	
Wed	08.00	0130	
Thur	08.00	0130	<b>Non standard timings. Where you intend the premises to be open to the public at different times from those listed in the column on the left, please list</b> (please read guidance note 6)
Fri	08.00	0130	
Sat	08.00	0130	
Sun	08.00	0130	

**M** Describe the steps you intend to take to promote the four licensing objectives:

**a) General – all four licensing objectives (b, c, d and e) (please read guidance note 10)**

The premises will continue to maintain a club premises certificate. The premises licence will enable us to provide a limited number of events open to the public including our foodie Friday events and other fundraisers.

The areas to be licensed will be the events room, patio area to rear of the building, shed for off sales and the rugby pitch, upon which a marquee will be erected up to twice a year.

The events room will allow us to hold family parties and funerals without need to apply for TENs. The club does not envision more events to be held than currently experienced.

**b) The prevention of crime and disorder**

The premises will maintain a CCTV system for the internal areas that will store images for up to 28 days.

A generic risk assessment for determining the use of doorstaff will be produced. This will be tailored for specific events where larger numbers of the public are expected to attend.

A folder detailing the following will be kept on the premises:

- (a) all crimes reported to the venue
- (b) all ejections of patrons
- (c) any complaints received concerning crime and disorder.
- (d) any incidents of disorder
- (e) any faults in the CCTV system
- (f) any refusal of the sale of alcohol
- (g) any visit by a relevant or emergency service

**c) Public safety**

Generic risk assessments for events will be maintained, again tailored to specific events.

No glassware will be permitted for use outside the premises, other than wine glasses in the marquee during marquee events. All sales of alcohol from the wooden shed will be decanted into plastic vessels or be from plastic bottles.

**d) The prevention of public nuisance**

There will be no external provision of regulated entertainment in the outside area after 11pm other than in the marquee, which is limited to two occasions a year.

When music is provided in the events room, noise checks will be undertaken to ensure the music will not cause unreasonable disruption to local residents.

**e) The protection of children from harm**

A Challenge 25 proof of age scheme shall be operated at the premises where the only acceptable forms of identification are recognised photographic identification cards, such as a driving Licence, passport or proof of age card with the PASS Hologram. All staff will be trained to this effect.

A separate refusal log will be maintained for each of the bars when in operation.

**Checklist:**

**Please tick to indicate agreement**

- ① I have made or enclosed payment of the fee. X
- ② I have enclosed the plan of the premises. X
- ③ I have sent copies of this application and the plan to responsible authorities and others where applicable. X
- ④ I have enclosed the consent form completed by the individual I wish to be designated premises supervisor, if applicable. X
- ⑤ I understand that I must now advertise my application. X
- ⑥ I understand that if I do not comply with the above requirements my application will be rejected. X
- ⑦ [Applicable to all individual applicants, including those in a partnership which is not a limited liability partnership, but not companies or limited liability partnerships] I have included documents demonstrating my entitlement to work in the United Kingdom (please read note 15).

**IT IS AN OFFENCE, UNDER SECTION 158 OF THE LICENSING ACT 2003, TO MAKE A FALSE STATEMENT IN OR IN CONNECTION WITH THIS APPLICATION. THOSE WHO MAKE A FALSE STATEMENT MAY BE LIABLE ON SUMMARY CONVICTION TO A FINE OF ANY AMOUNT.**

**IT IS AN OFFENCE UNDER SECTION 24B OF THE IMMIGRATION ACT 1971 FOR A PERSON TO WORK WHEN THEY KNOW, OR HAVE REASONABLE CAUSE TO BELIEVE, THAT THEY ARE DISQUALIFIED FROM DOING SO BY REASON OF THEIR IMMIGRATION STATUS. THOSE WHO EMPLOY AN ADULT WITHOUT LEAVE OR WHO IS SUBJECT TO CONDITIONS AS TO EMPLOYMENT WILL BE LIABLE TO A CIVIL PENALTY UNDER SECTION 15 OF THE IMMIGRATION, ASYLUM AND NATIONALITY ACT 2006 AND PURSUANT TO SECTION 21 OF THE SAME ACT, WILL BE COMMITTING AN OFFENCE WHERE THEY DO SO IN THE**

**Part 4 – Signatures** (please read guidance note 11)

**Signature of applicant or applicant's solicitor or other duly authorised agent** (see guidance note 12). **If signing on behalf of the applicant, please state in what capacity.**

<b>Declaration</b>	<ul style="list-style-type: none"><li>• [Applicable to individual applicants only, including those in a partnership which is not a limited liability partnership] I understand I am not entitled to be issued with a licence if I do not have the entitlement to live and work in the UK (or if I am subject to a condition preventing me from doing work relating to the carrying on of a licensable activity) and that my licence will become invalid if I cease to be entitled to live and work in the UK (please read guidance note 15).</li><li>• The DPS named in this application form is entitled to work in the UK (and is not subject to conditions preventing him or her from doing work relating to a licensable activity) and I have seen a copy of his or her proof of entitlement to work, if appropriate (please see note 15)</li></ul>
Signature	Andrew D McGrath
Date	17 <sup>th</sup> February 2020
Capacity	APPLICANTS AGENT

**For joint applications, signature of 2<sup>nd</sup> applicant or 2<sup>nd</sup> applicant's solicitor or other authorised agent** (please read guidance note 13). **If signing on behalf of the applicant, please state in what capacity.**

Signature	
Date	
Capacity	

Contact name (where not previously given) and postal address for correspondence associated with this application (please read guidance note 14)			
ANDREW D McGRATH TOTAL LICENSING SOLUTIONS 2 STOCKING GREEN CLOSE HANSLOPE			
Post town	MILTON KEYNES	Postcode	MK19 7NH
Telephone number (if any)	01908 511863 or 07988 773830		
If you would prefer us to correspond with you by e-mail, your e-mail address (optional)			
tismk@hotmail.co.uk			

### Notes for Guidance

1. Describe the premises, for example the type of premises, its general situation and layout and any other information which could be relevant to the licensing objectives. Where your application includes off-supplies of alcohol and you intend to provide a place for consumption of these off-supplies, you must include a description of where the place will be and its proximity to the premises.
2. In terms of specific regulated entertainments please note that:
  - Plays: no licence is required for performances between 08:00 and 23.00 on any day, provided that the audience does not exceed 500.
  - Films: no licence is required for 'not-for-profit' film exhibition held in community premises between 08.00 and 23.00 on any day provided that the audience does not exceed 500 and the organiser (a) gets consent to the screening from a person who is responsible for the premises; and (b) ensures that each such screening abides by age classification ratings.
  - Indoor sporting events: no licence is required for performances between 08.00 and 23.00 on any day, provided that the audience does not exceed 1000.
  - Boxing or Wrestling Entertainment: no licence is required for a contest, exhibition or display of Greco-Roman wrestling, or freestyle wrestling between 08.00 and 23.00 on any day, provided that the audience does not exceed 1000. Combined fighting sports – defined as a contest, exhibition or display which combines boxing or wrestling with one or more martial arts – are licensable as a boxing or wrestling entertainment rather than an indoor sporting event.
  - Live music: no licence permission is required for:
    - a performance of unamplified live music between 08.00 and 23.00 on any day, on any premises.
    - a performance of amplified live music between 08.00 and 23.00 on any day on premises authorised to sell alcohol for consumption on those premises, provided that the audience does not exceed 500.
    - a performance of amplified live music between 08.00 and 23.00 on any day, in a workplace that is not licensed to sell alcohol on those premises, provided that the audience does not exceed 500.
    - a performance of amplified live music between 08.00 and 23.00 on any day, in a church hall, village hall, community hall, or other similar community premises, that is not licensed by a premises

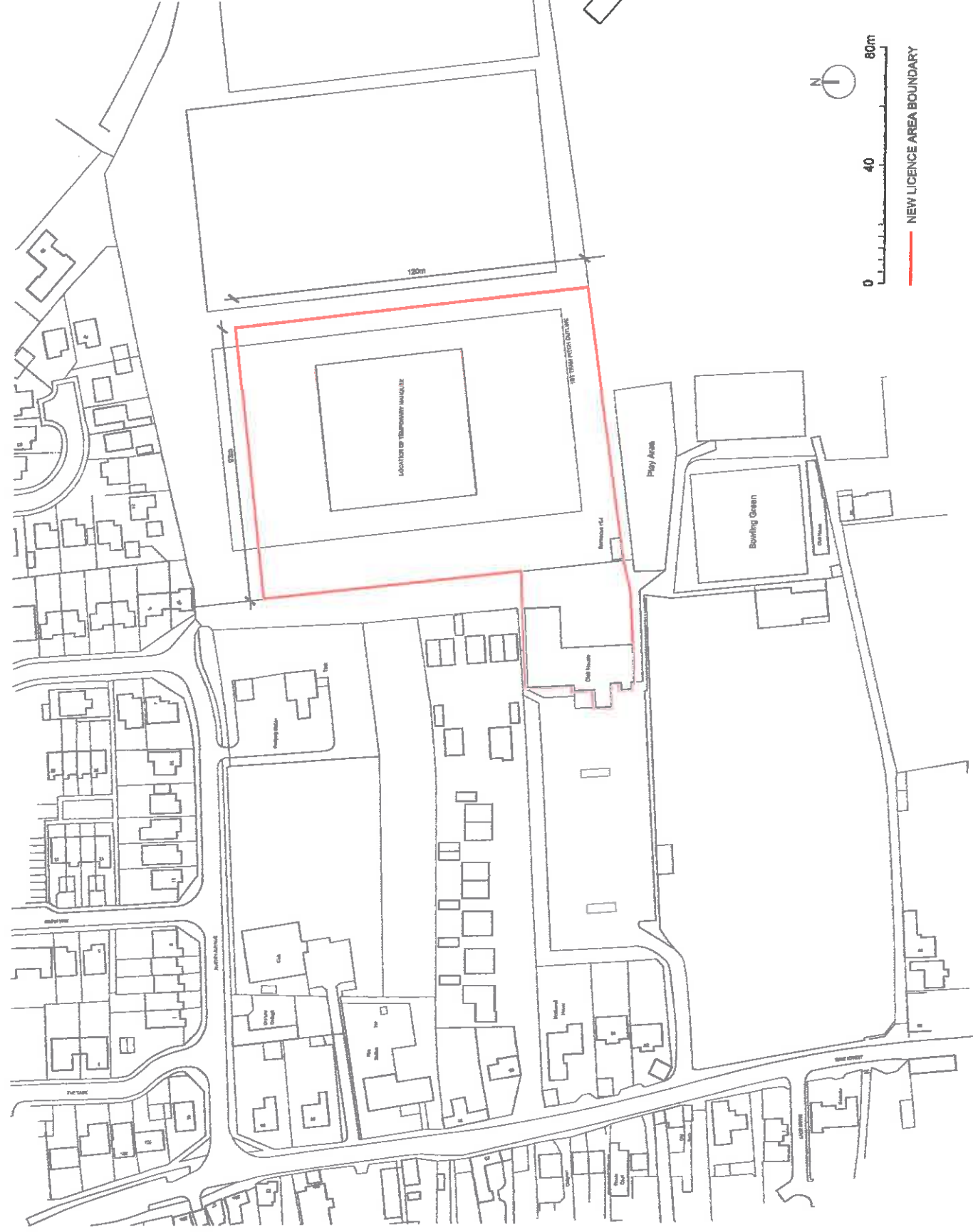

**NOTES:**

AT ARCHITECTURE LIMITED  
 WWW.ATARCHITECTURELIMITED.COM  
 25 THE RIDGE, THE CHURCH, CHESTERBOROUGH, NEWARK  
 ABLEBY.THOMPSON@AT-ARCHITECTURE.LK  
 NO DIMENSIONS TO BE SCALED FROM DRAWING  
 ALL DIMENSIONS ARE APPROXIMATE AND TO BE  
 CHECKED ON SITE  
 THIS DRAWING IS FOR PLANNING PURPOSES ONLY  
 SUBJECT TO BUILDING CONTROL STANDARDS  
 AND COMMENTS  
 COPYRIGHT RESERVED

NO: 01 DATE: 01/12/2019 DETAIL: A



PROJECT:  
**Olney RFC  
 New Clubhouse**

DRAWING TITLE:  
**Licensing Plan**

SCALE: 1:1000 (A3) DATE: Dec 2019  
 DRAWING NO: A\_1840 L100  
 REVISION: A

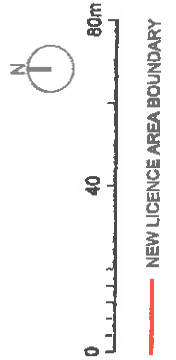

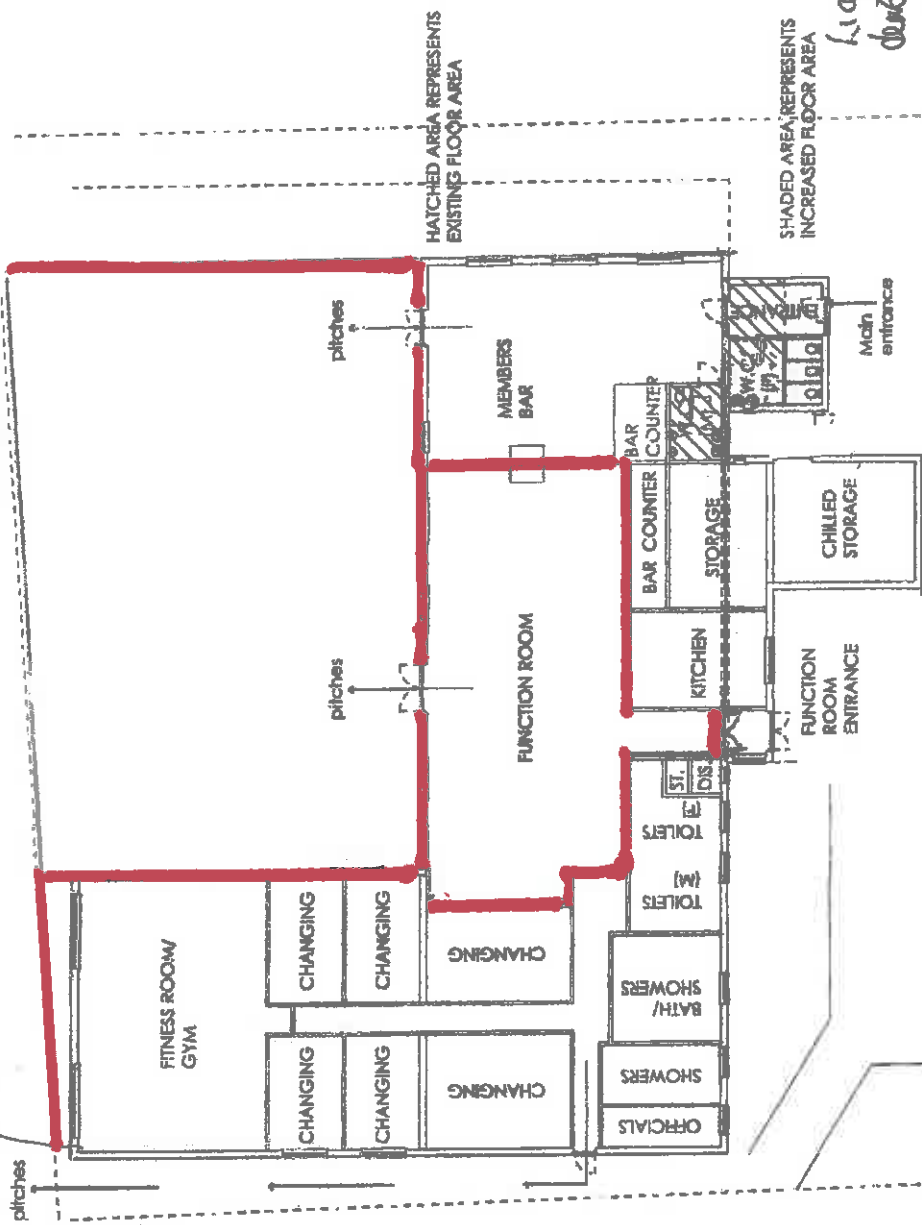

hatched area  
dotted in red.

MK084087-20905

REVISIONS

STEPHEN COLE ARCHITECTURAL DESIGN Homes • Development • Design • Architecture  
 1ST FLOOR, 24 HIGH STREET SOUTH, OLNEY, BUCKINGHAMSHIRE, MK46 4AA 07795 246179

OLNEY RUGBY FOOTBALL CLUB  
 Front Extension

Floor Plan - Proposed

Date	Drawn	Drawing Number
MAR 2014	SC	233-004
Scale	Status	Revision
1:200 @ A3	PLANNING	-



**NOTES:**

AT ARCHITECTURE LIMITED  
 WWW.ATARCHITECTURE.LTD.COM  
 AS THE FIRM, THE QUALITY, DESIGN, WORKING, AND SIZE  
 ABILITY, THROUGHOUT ARCHITECTURE.  
 NO DIMENSIONS TO BE SCALD FROM DRAWING  
 ALL DIMENSIONS ARE APPROXIMATE AND TO BE  
 CHECKED ON SITE.  
 THIS DRAWING IS FOR PLANNING PURPOSES ONLY  
 SUBJECT TO BUILDING CONTROL, STANDARDS  
 AND COMMENTS  
 COPYRIGHT RESERVED

DATE: DATE: DATE:



**Olney RFC**  
 New Clubhouse

**Licensing Plan**  
 (Barbecue Hut)

SCALE: 1:200 (A3) Planning Dec 2019

DRAWING NO: A\_1840 L200