



Milton Keynes Licensing Authority
Civic Offices, 1 Saxon Gate East, Milton Keynes, MK9 3EJ

Premises Licence

Premises licence number	083270
-------------------------	--------

Part 1 – Premises details

Postal address of premises, or if none, ordnance survey map reference or description			
MRH Viking Viking Service Station 10-14 Aylesbury Street			
Post town	Bletchley	Post code	MK2 2BA
Telephone number	01908 373566		

Where the licence is time limited the dates	
Issue Date:	13th September 2005
Start Date:	11th April 2016
Expiry date	None
Licence Period:	Unlimited

Licensable activities authorised by the licence
Late Night Refreshment – indoors; Supply of Alcohol

The times the licence authorises the carrying out of licensable activities
<u>Late Night Refreshment</u> Monday to Sunday 23:00 to 05:00 the following day
<u>Supply of Alcohol</u> Monday to Sunday 08:00 to 23:00

The opening hours of the premises
Monday to Sunday 00:00 to 24:00 (ie: 24 Hours everyday)

Where the licence authorises supplies of alcohol whether these are on and/or off supplies
Off supplies

Part 2

Name, (registered) address, telephone number and e-mail (where relevant) of holder of premises licence

**Malthurst Limited
Vincent House
4 Grove Lane
Epping
CM16 4LH**

Tel: 019992 563192

Registered number of holder, for example company number, charity number (where applicable)

03445529

Name, address and telephone number of designated premises supervisor where the premises licence authorises the supply of alcohol

Mr Kirishan Johnpillai

Personal licence number and issuing authority of personal licence held by designated premises supervisor where the premises licence authorises the supply of alcohol

**MK134219
Milton Keynes Council**

Annex 1 - Mandatory conditions

- 1.1 No supply of alcohol may be made where there is no designated premises supervisor in respect of the licence, or when the designated premises supervisor does not hold a personal licence or it is suspended.
- 1.2 Every supply of alcohol under the premises licence must be made or authorised by a person who holds a personal licence.
- 1.3 (1) The premises licence holder or club premises certificate holder shall ensure that an age verification policy applies to the premises in relation to the sale or supply of alcohol

(2) The policy must require individuals who appear to the responsible person to be under 18 years of age (or such older age as may be specified in the policy) to produce on request, before being served alcohol, identification bearing their photograph, date of birth and a holographic mark
- 1.4 A relevant person shall ensure that no alcohol is sold or supplied for consumption on or off the premises for a price which is less than the permitted price.

For the purposes of the condition set out above

- (a) “duty” is to be construed in accordance with the Alcoholic Liquor Duties Act 1979;
- (b) “permitted price” is the price found by applying the formula $P = D + (D \times V)$ where
 - (i) P is the permitted price,
 - (ii) D is the amount of duty chargeable in relation to the alcohol as if the duty were charged on the date of the sale or supply of the alcohol, and
 - (iii) V is the rate of value added tax chargeable in relation to the alcohol as if the value added tax were charged on the date of the sale or supply of the alcohol;
- (c) “relevant person” means, in relation to premises in respect of which there is in force a premises licence
 - (i) the holder of the premises licence,
 - (ii) the designated premises supervisor (if any) in respect of such a licence, or
 - (iii) the personal licence holder who makes or authorises a supply of alcohol under such a licence;
- (d) “relevant person” means, in relation to premises in respect of which there is in force a club premises certificate, any member or officer of the club present on the premises in a capacity which enables the member or officer to prevent the supply in question; and
- (e) “value added tax” means value added tax charged in accordance with the Value Added Tax Act 1994.

3. Where the permitted price given by Paragraph (b) of paragraph 2 would (apart from this paragraph) not be a whole number of pennies, the price given by that sub-paragraph shall be taken to be the price actually given by that sub-paragraph rounded up to the nearest penny.

4. (1) Sub-paragraph (2) applies where (1) the permitted price given by Paragraph (b) of paragraph 2 on a day (“the first day”) would be different from the

permitted price on the next day (“the second day”) as a result of a change to the rate of duty or value added tax.

- (2) The permitted price which would apply on the first day applies to sales or supplies of alcohol which take place before the expiry of the period of 14 days beginning on the second day.

INFORMATIVE

Paragraph 3 provides that the permitted price is rounded up to the nearest penny.

INFORMATIVE

Paragraph 4 provides that a change to the permitted price which would apply as a result of a change to the rate of duty or VAT charged in relation to alcohol would not apply until the expiry of the period of 14 days beginning on the day on which the change in the rate of duty or VAT takes effect.

Annex 2 - Conditions consistent with the Operating Schedule

- 2.1 Licensable activities are restricted to the internal areas shown on the attached plan.
- 2.2 Late Night Refreshment includes takeaway sales.
- 2.3 In respect of the hours given above for alcohol off sales the above restrictions do not prohibit during the first twenty minutes after the above hours:
- a. the taking of the alcohol from the premises, unless the alcohol is supplied or taken in an open vessel;
 - b. The ordering of alcohol to be consumed off the premises, or the despatch by the vendor of the alcohol so ordered;
 - c. The sale of alcohol to a trader or club for the purposes of the trade or club;
 - d. The sale or supply of alcohol to any canteen or mess, being a canteen in which the sale or supply of alcohol is carried out under The authority of the Secretary of State or an authorised mess of members of Her Majestys naval, military or air forces
- 2.4 Alcohol shall not be sold in an open container or be consumed in the licensed premises.
- 2.5 Adequate waste receptables shall be provided in and immediately outside the premises.
- 2.6 A CCTV system shall be maintained which is fit for the purpose. The system will incorporate a camera covering the entrance door and be capable of providing an image which is regarded as identification standard. The precise position of the cameras shall be agreed with the police from time to time.
- 2.7 The CCTV system will incorporate a recording facility and any recording will be retained and stored in a suitable and secure manner for a minimum of one

calender month. A system will be in place to maintain the quality of the recorded image and a complete audit trail maintained.

- 2.8 The CCTV system will be maintained and fully operational throughout the hours that the premises are open for any licensable activity.
- 2.9 All staff will be trained to request evidence of age from any person seeking to buy alcohol of appearing to the member of staff to be under the age of 18 years. Such evidence is to be of a photographic nature such as a passport or photographic driving licence.







Annex 3 - Conditions attached after a hearing by the licensing authority

None

Annex 4 – Plans

See attached plan with our reference number: MK083270/01/130905

KEY

-  EMERGENCY LIGHTING
-  PROTECTED CAMERA
-  STANDARD CAMERA
-  CEILING MONITOR
-  POWDER EXTINGUISHER
-  CO2 EXTINGUISHER
-  SMOKE DETECTOR

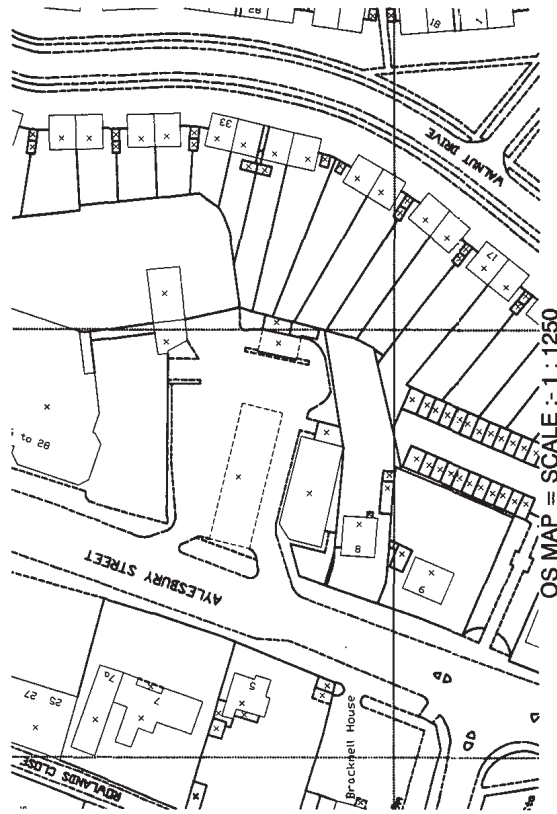
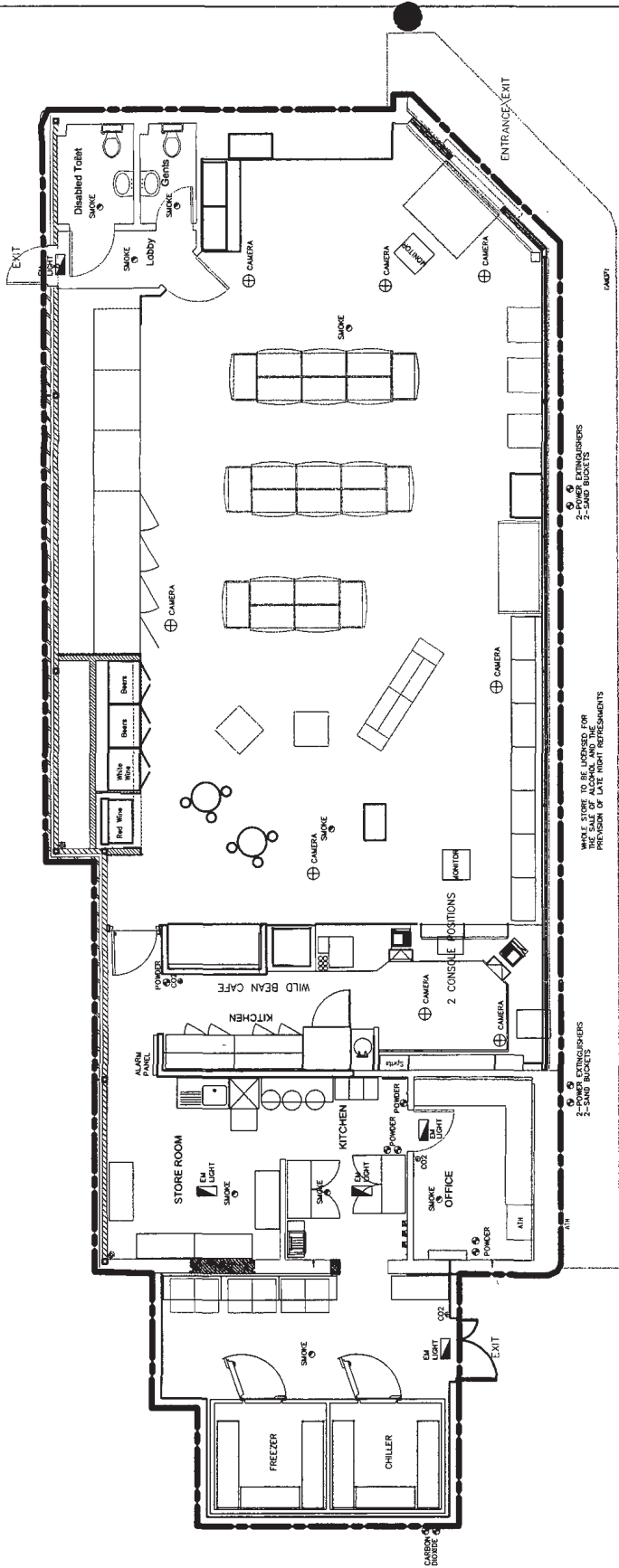

OS MAP = SCALE :- 1 : 1250

REVISION APPROVAL	
OWNER	NAME & SIGNATURE
DATE	DATE
RETAIL A & D MGR	
	
BP OIL UK LTD Asset Development Wilton Gate House, 500/600 Wilton Gate, Milton Keynes, MK2 2BA, MK2 2BA 01908 853000 01908 853828	VIKING CONNECT AYLESBURY STREET MILTON KEYNES, BUCKS, MK2 2BA
DRAWN: K. FISHER DATE: 10.02.05	PREMISES LICENCE APPLICATION
DESIGN APPROVED: M. MERSAU DATE:	FILE: 13556/79 DRAWING No: 13556-79 REV: -
SCALE: 1 : 100 DIMENSIONS IN: mm-m DO NOT SCALE	MK08 3270/01/130905

COPYRIGHT OF BP OIL UK LTD. ALCOHOL USE IS PROHIBITED. REPRODUCTIONS ONLY WITH PERMISSION OF BP.
 BP OIL UK LTD. ASSET DEVELOPMENT, 500/600 WILTON GATE WEST, MILTON KEYNES, MK2 2BA

Rev	Date	Revision